

SANDY LICK CREEK

The Sandy Like Creek locations are all located alongside the Shawmut (formally Penn Central) rail-road east of Port Barnett and include the Rising Cloud group at the 44 mile marker, Victory at the 44.5, and Realization at 45 mile marker.

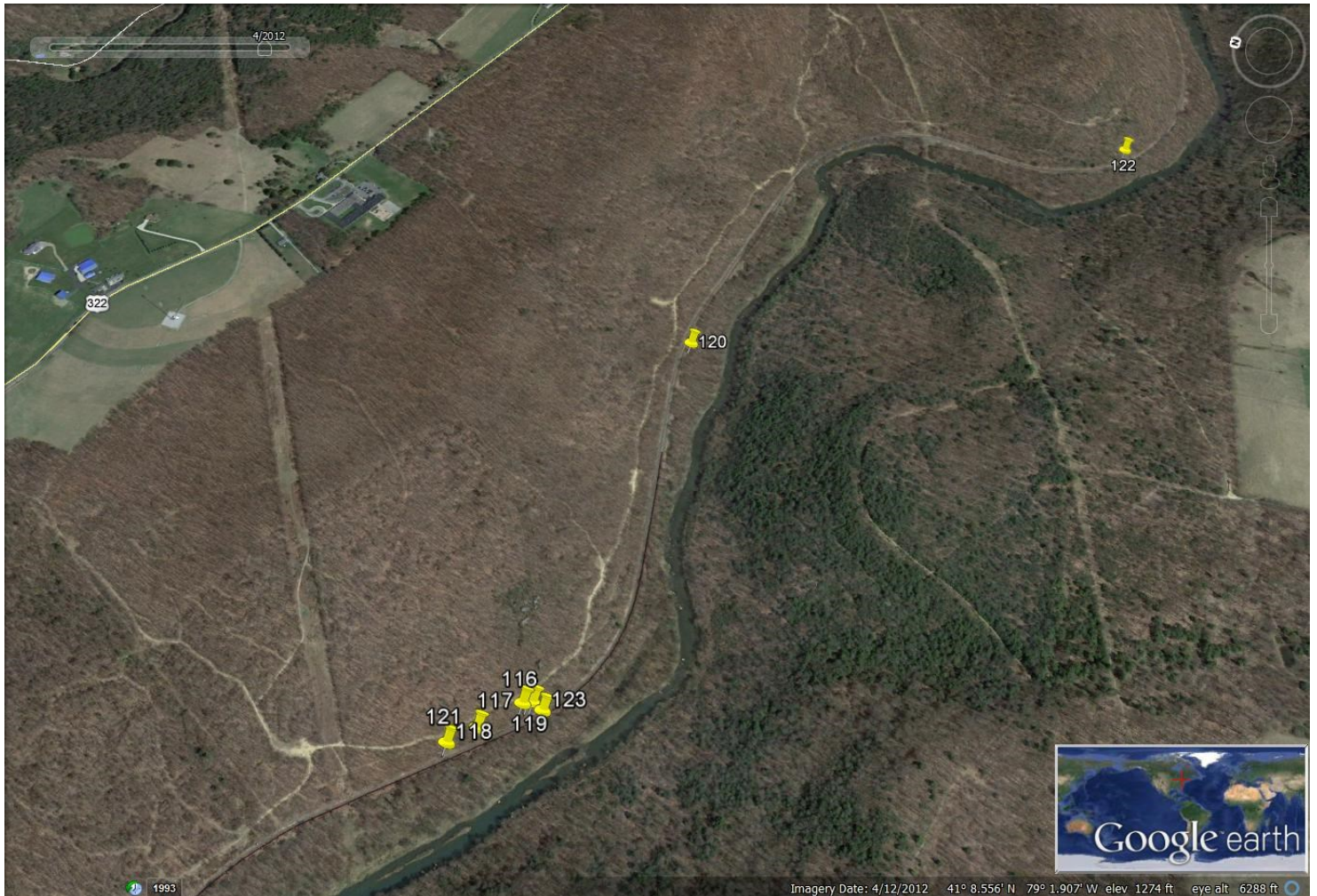

SANDY LICK CREEK

Rock 116 *(Dedicated)*

Panel 1

TO TRIBULA

RISING CLOUD

(Note: Rising Cloud letters get intentionally increasing ly larger from Left to right)

Panel 2

REGARD NOT YOUR OWN STUFF
FIVE CHANGES OF RAIMENT
AND 300 PIECES
OF SILVER GEN:11 9:20 WITH
AN ACCORD

GPS N 41 08 597

GPS W 79 02 254



Rock 117 *(Dedicated)*

Panel 1

GO/

(Note: is on the side of a large teetering boulder on top of house size rock next to the Rising Cloud rock. The inscription was not completed, a third letter was partially carved.)

GPS N 41 098 593

GPS W 79 02 251



Rock 118 *(Dedicated)*

Panel 1

DANIEL 12:4

TO AND FRO

GPS N 41 08 642

GPS W 79 02 311

Panel 2

T.H.E
D.M. STAHLMAN
BROOKVILLE
P.A.

(Note: T.H.E. is possibly a later graffiti. This is the only place known where Stahlman used his name or initials on a rock)



Rock 119

Panel 1

THE ANTICHRIST WILL NOT ALLOW
TO BUY OR SELL WITHOUT HIS MARK
LABOR UNIONISM DEMANDS
THE CLOSED SHOP THE AMEIN SPIRIT

Panel 2

THE FEDERAL COUNCIL OF THE
CHURCHES OF CHRIST IN AMERICA
CLAIMS TO REPRESENT 37 SECTS WITH
19,000,000 MEMBERS

Panel 3

EACH OF THESE TWO BODIES HAS RECOGNIZED
THE OTHER

Panel 4

J.P. MORGAN AND J.D. ROCKEFELLER
DOMINATE 3 BANKS AND THROUGH
THESE OVER 600 OTHER CORPORATIONS
ALL CAPITALIZED AT NEARLY 40,000,000,000
THE AMERICAN FEDERATION OF LABOR
CLAIMS 2,000,000 MEMBERS

Panel 5

AND THAT NO MAN
MIGHT BUY OR SELL SAVE
HE HAD THE MARKET
REV. 13:16-17 AND THERE SHALL
BE A TIME OF TROUBLE SUCH AS
NEVER SINCE THERE WAS A
NATION. DAN. 12:1

*GPS N 41 08 590
GPS W 79 02 250*



Rock 120 *(Dedicated)*

Panel 1

PLACE OF DEFENSE SHALL BE THE
VICTORY
OVER 500 ROCKS
ARE DEDICATED

(Note: VICTORY is in 30 inch letters. The 5 in the 500 appears to overlay a number that has been defaced/erased probably by Stahlman and might have once said 300).

(A large portion of Victory was buried when the second track siding was installed expanding the railroad grade width by approximately 70 feet in this area. Several large rocks near Victory might have also been displaced or buried)

Panel 2

THE LORD TURNED THE CAPTIVITY
JOB 42:10
AND THEY DID EAT OF THE
FRUIT OF THE LAND OF CANAAN THAT YEAR
JOSH 5:12



Panel 3

THE LORD IS MY SHEPHERD
I SHALL NOT WANT –
MY CUP RUNNETH OVER
PS. 23:15

GPS N 41 09 571
GPS W 79 02 668



Panel 4

AND SHE SAID I WILL GO
AND BEHOLD THE CAMELS WERE COMING
EVEN THE ORNAMENT OF A MEEK AND QUIET SPIRIT
GEN. 24:58, 63:1 PET. 3:4

Panel 5

BECAUSE I HAVE CALLED AND
YE REFUSED ETC. I WILL ALSO LAUGH AT YOUR CALAMITY; I WILL MOCK
WHEN YOUR FEAR COMETH
PROV. 1:24-31

Rock 121

Graffiti – possible hobo art

GPS N 41 08 556
GPS W 79 01 758



Rock 122 *(Dedicated)*

Panel 1

**REALIZATION
AND
CONTENTMENT**

GPS N 41 08 174
GPS W 79 01 273

(Note: This is a house size rock that is almost on the tracks. The face of rock at ground level has a lot of later graffiti and there are also two names and an imbedded railroad spike at the top of the rock near the Stahlman panel)



Rock 123 (*Dedicated*)

Panel 1

Fruit of the Land

GPS N 41 08 581
GPS W 79 02 255

